

# PLAT OF SURVEY

A parcel of land situated in the Northeast Quarter of Section 9, Town 6 North, Range 3 East, Pulaski Township, Williams County, Ohio. Located within the North and the East of the First Principal Meridian of the Original Land Subdivisions of Ohio.

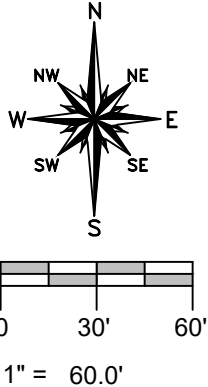

**SURVEYED FOR:**  
Christina Sue & Wendell Moore  
Deed OR 350 PG 4083  
*Parcel: 063-090-02-056.000*

*Lot 16 Farm Trail Village  
Second Addition*

*Lot 15 Farm Trail Village  
Second Addition*

**0.390 AC.**  
**NO BUILDINGS**

*Lot 12 Farm Trail Village  
Second Addition*

Bona Vesta Mobile Home Park LLC  
Deed OR 301 PG 3367

NE COR, W 1/2,  
NE 1/4, SEC 9

SE COR, W 1/2,  
NE 1/4, SEC 9

**E. LINE, W 1/2, NE 1/4, SEC 9  
COUNTY ROAD 15-75**

**GENERAL OCCUPATION NOTE:**  
No fences existed along the East, South or West boundaries of this property. All lines of occupation were either agricultural or lawn.

**SURVEY LEGEND**

- Placed 5/8" Rebar w/ Cap
- × Found PK Nail
- Point Established this Survey
- Found Iron Pin or Pipe
- Ⓜ Found Monument Box
- ⊗ Found Railroad Spike

**REFERENCE SURVEYS**

- Volume 16R Page 110
- Volume 16R Page 171
- Recorders Slide 243a

I hereby certify that I have surveyed the premises shown on the Plat above. All dimensions are shown in feet and decimals thereof. Since this survey does not include a title search, there could be easements or other encumbrances upon the land which are not shown on this survey plat. If these are required, please furnish the necessary information. The Bearings and Distances shown on the Plat above are based on State Plane Coordinates, SPC83, Zone 14 North. This survey has been recorded in Volume 28R Page 476 of the Williams County Survey Records.

*Brian M. Wieland*  
Brian M. Wieland - Ohio Registered Surveyor No. 8286

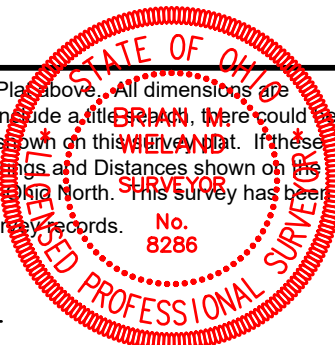

**DATE: 7-3-2024**     **JOB: 24-122**

**WIELAND SURVEYING & ENGINEERING, LLC**  
14067 County Road 20  
West Unity, OH 43570  
419-553-0112 - Voice  
[brian@wielandsurveying.com](mailto:brian@wielandsurveying.com)